

Next to you

Kiseijuu: Sei no Kakuritsu

Ken Arai

♩ = 96

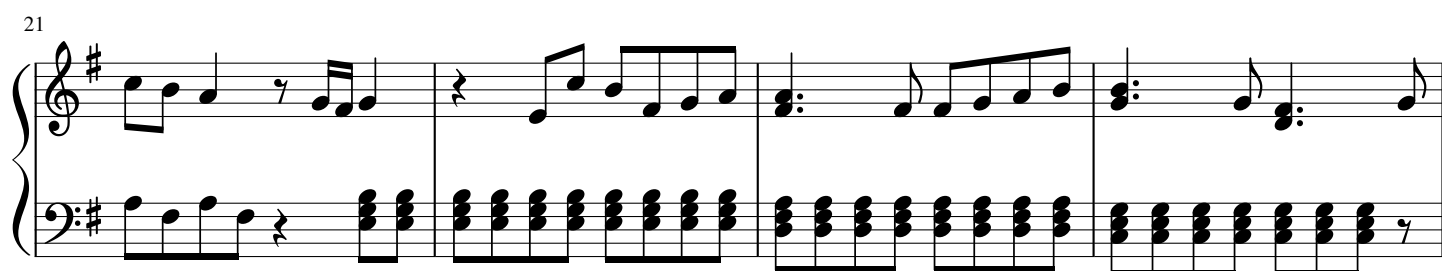
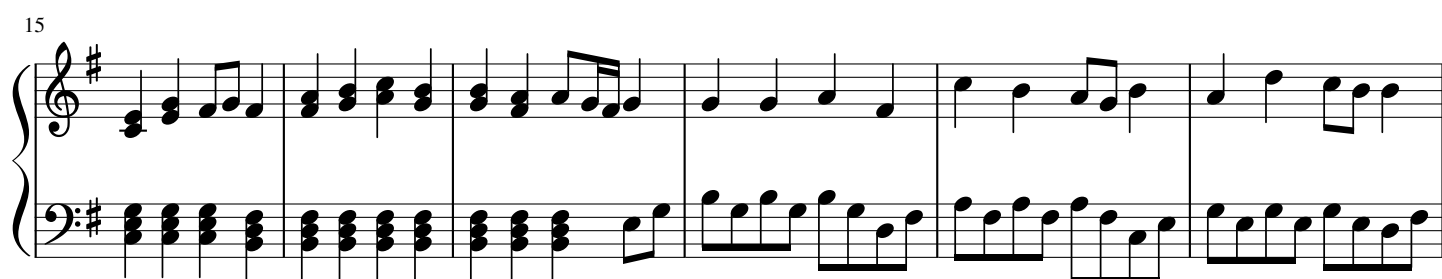
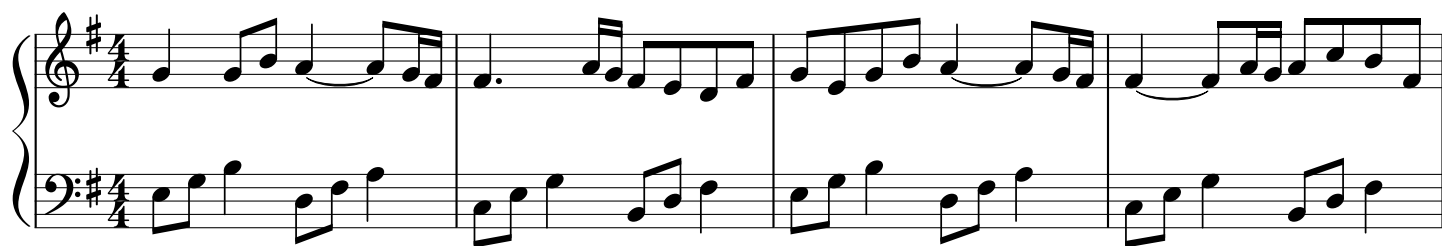

25

29
